1853

ECHOES

1953

Come Aboard . . .

Lincoln College

Echoes

of 1953

Our lives are only a series of memories which flash back to us, and the purpose of a yearbook is to perpetuate some of these. Lincoln College is not celebrating its centennial but, as the first college to bear Lincoln's name, it is such an integral part of the only town named for Lincoln before he became famous that it seems appropriate for us to join in celebrating this hundredth anniversary. This is Lincoln Country, rich in folklore and tradition. Legend has it that Abraham Lincoln christened the town with a watermelon which he swung against a spring board, saying, "Nothing with the name of Lincoln ever amounted to much."

Our football team, as of 1899.

The streetcar wouldn't take you out to this old covered bridge over Salt Creek. The bridge has been replaced, but the location might prove good for parties.

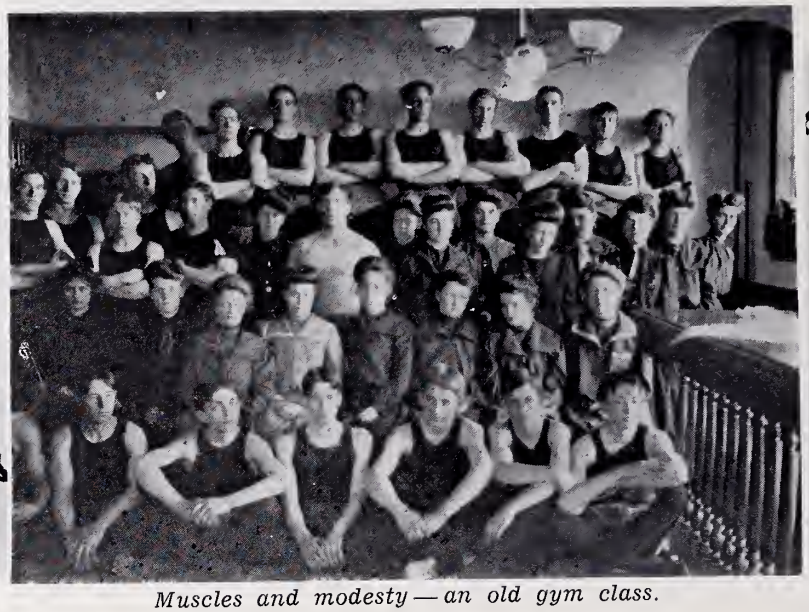

Muscles and modesty — an old gym class.

The interior of the old chapel, on third floor of University Hall. Recognize our coronation chair in the background?

The former interior of what is now the U Hall lecture room.

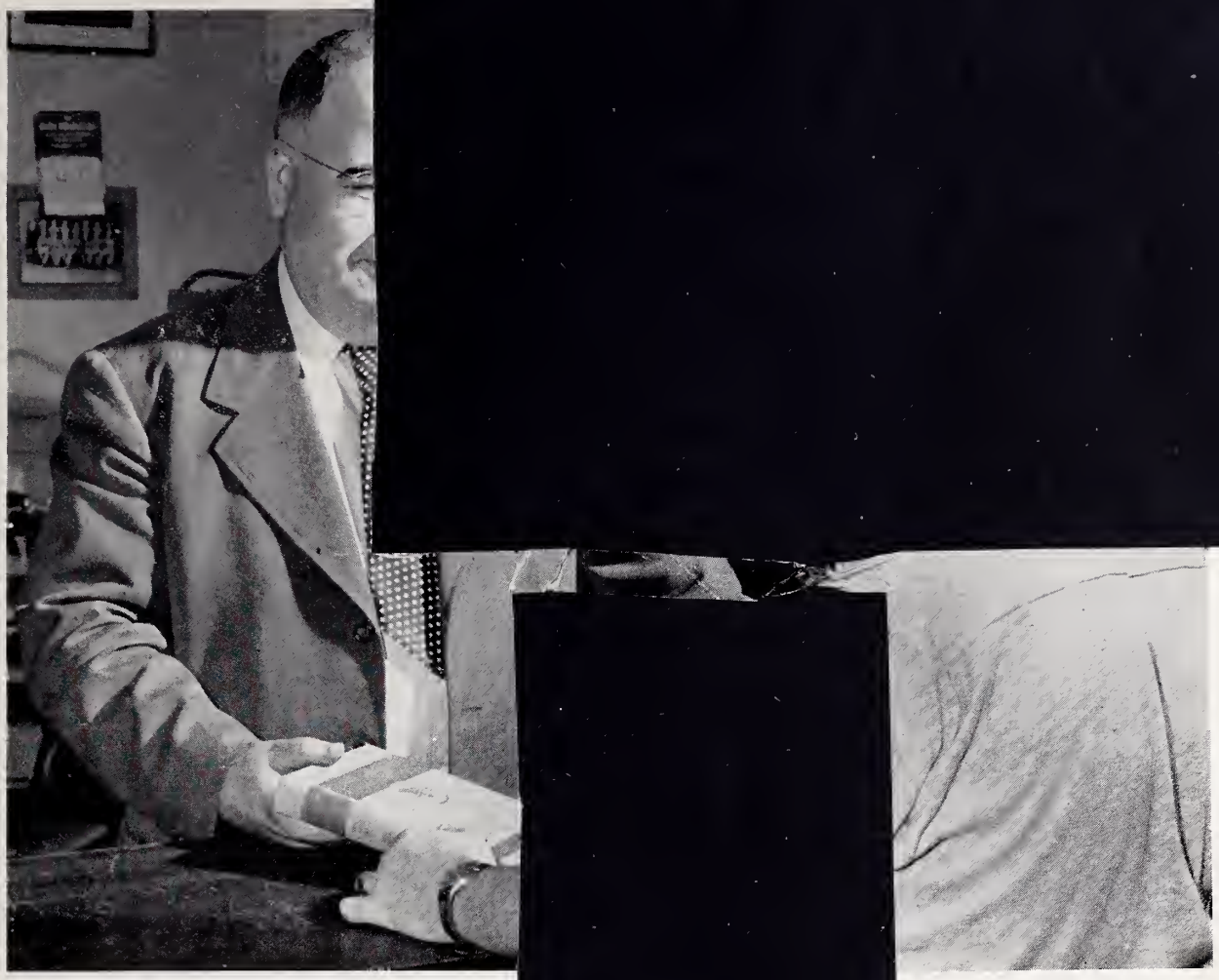

Dedication

TO C. A. BALOF . . .

. . . who as coach, teacher, and administrator has won the affection of generations of alumni —

. . . who demands a high standard of performance from others, while exacting the highest from himself —

. . . whose integrity and ability as a business man have earned high respect throughout this area —

. . . whose record of faithful service and steadfast loyalty to Lincoln College is of blue ribbon caliber —

. . . of whom it might be said, "He could walk with kings, and not lose the common touch" —

. . . we respectfully dedicate the 1953 ECHOES.

HIS FAMILY . . .

C. A. BALOF, Business Manager
Have you got a purchase order?

Of education, I can only say . . .
Sociology, Lincoln Lit.

That's a big.
Science

MRS. RUTH BAILEY
The way to a man's heart . . .
Home Economics

One, two, three, four.
Drama, Psychology, Basic, Baseball

MRS. ONALEE BALOF
Oh! Did the bell ring?
History, Political Science

REV. JOHN T. BURNS
Now, let me see . . .
Religion

MRS. MARTA FIKUART
Where is everybody?
Women's P.E.

Sophomore

MRS. ELIZABETH HENSLEY
There's a time for all things.
Housemother, Freshman Orientation

(Bush) BRESLAUER
our assignment
or today?
l Football; Circle K;

JAMES (Jimmy
Small, but
Basketball;
1285 Owen
Washington

Does this make you self-conscious?
Educational Psychology

MRS. PHYLLIS POOLEY
I like variety.
Librarian, English

JOHN RAUSHENBERGER
I like beautiful lines.
Art

KMAN
ı with
ıre.
Intra-
ial
elta

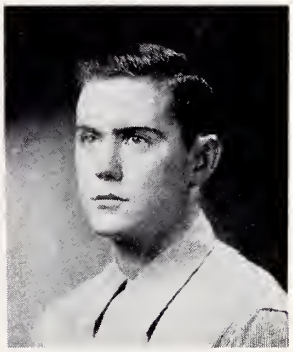

EDWARD (Ed) HAGUE
Muscle Man.
11526 Bell Avenue,
Chicago, Illinois

All right, men, let's go.
Men's P.E., Football

CLARENCE SIMS
Isn't that just like a woman?
Commerce

MRS. CAROL TAGG
I need a babysitter.
Music

RUTH WILLARD
Isn't this terrific?
English, French, Basic

WILLIAM TAGG
He looks like a million, but he's

GLORIA MACKRIE
I visited your mother last week.
Admissions Counselor

MRS. RAYMOND DOOLEY
I'm available most of the time.
Admissions Counselor

Maids of all work and part-time psychologists, the office secretaries contribute forty-four hours each week to the administration and general welfare of the college. L. C. lost two this year to Cupid — Mrs. Frances Fisher was replaced by Mrs. Jean Hudkins (right) and Miss Martha Tibbs became Mrs. Donald Crost, leaving Sandy Madigan in her wake.

Sophomores

BEVERLY (Bev) BAGDASARIAN
The epitome of poise.
E.K., Harts Hall Secretary; College Chorus; Delta Psi Omega; Social Committee
Kent, Connecticut

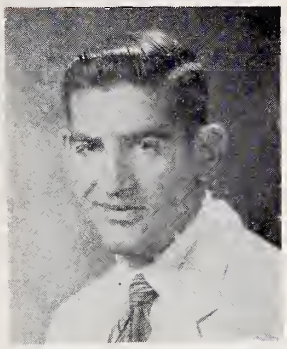

WILLIAM (Bush) BRESLAUER
What's our assignment for today?
Intramural Football; Circle K; Basketball; College Chorus
1218 E. Courtland Place,
Milwaukee, Wisconsin

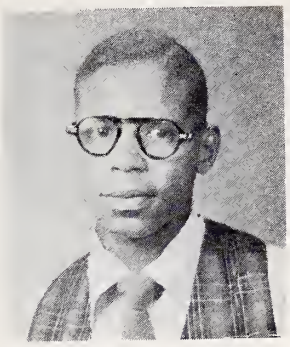

JAMES (Jimmy) BYRD, JR.
Small, but mighty.
Basketball; Baseball
1285 Owen Place,
Washington, D. C.

JULIETA CALIX
Quiet—unlike most girls.
Vice President E.K.; Treasurer International Club
Tecugigalpa,
Honduras

KEITH CLAYPOOL
Uncle Sam's contribution.
Circle K; Student Council; Honor Society
Williamsville, Illinois

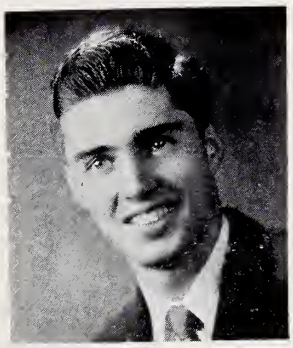

HARRY GEISINGER
A mind of his own.
7621 Eastlake Terrace,
Chicago, Illinois

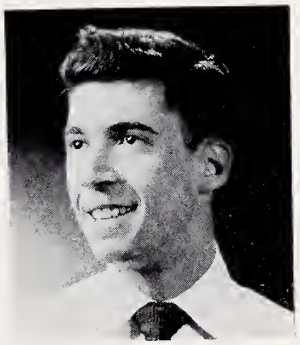

IRVING (Bud) GLUCKMAN
A bright young man with a promising future.
Intramural football; Intramural basketball; Social Committee; Players; Delta Psi Omega
305 64th Street,
West New York,
New Jersey

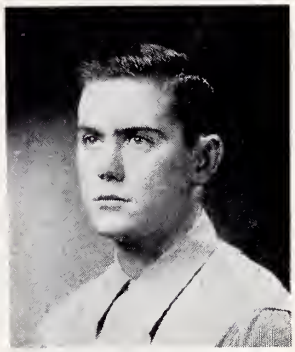

EDWARD (Ed) HAGUE
Muscle Man.
11526 Bell Avenue,
Chicago, Illinois

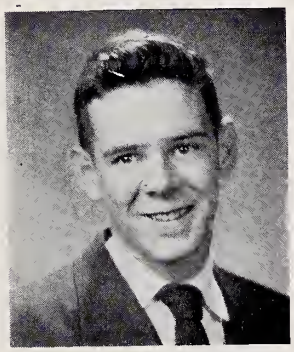

JAMES (Whitey) HARMON
A good line.
Circle K president; Lincolnian sports editor; Social Committee; Sports Chairman; Intramural Football; Basketball; Baseball; Student Council; Delta Psi Omega
8 Rutherford Street,
White Plains, New York

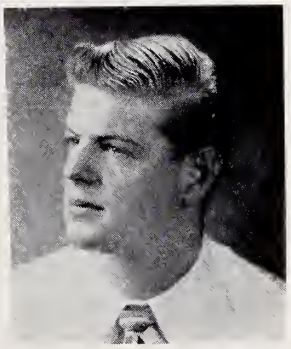

J. DONALD (Don) HESCH
Has anybody seen my law book?
Student Council President; Basketball; Baseball; Circle K; Echoes; Lincolnian; Delta Psi Omega; Social Committee
16 W. Campbell,
Arlington Heights, Ill.

EILEEN (Huffy) HUFFMAN
You don't know, do you?
E.K. Secretary; Social Committee; Secretary Student Council; Delta Psi Omega
624 N. Galena,
Dixon, Illinois

NANCY (Lee) JENKINS
Truly a democrat.
Echoes Assistant Editor; E.K. Players, Harts Hall President, Student Council
733 Runnion Avenue,
Fort Wayne, Indiana

SANDRA (Sandy) MADIGAN
There was never a saint with red hair.
Lincolnian Editor; E.K. President; Echoes Photography Editor; Student Council; Players; Delta Psi Omega; Honor Society
344 Fifth Street,
Lincoln, Illinois

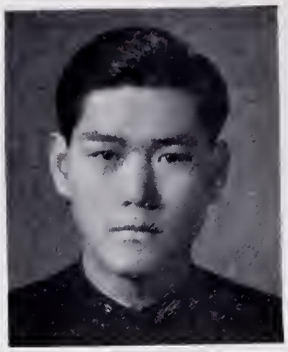

CHONG MAN LEE
Our ping pong champ.
International Club; Circle K
Pusan, Korea

DONALD (Don) MEREDITH
What a sunny smile!
Fling King; Chorus; Circle K; Baseball
702 Lincoln Avenue,
Lincoln, Illinois

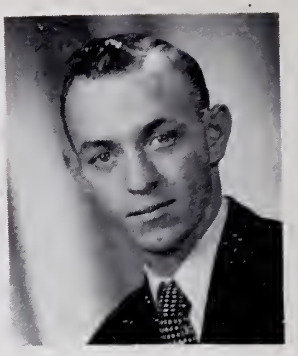

WILLIAM (Bill) NIDIFFER
A willing heart and a ready mind.
Basketball; Delta Psi Omega President; Intramural Football; Sophomore President; Student Council; Chapel Committee
P. O. Box 29,
Canton, Illinois

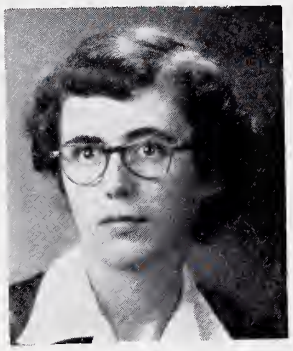

JEAN PARKS
Oh, I don't know.
Beason, Illinois

MARY POOL
This is for the birds.
E.K.; Social Committee
403 Ottawa Avenue,
Dixon, Illinois

MARLENE REINHART
I had a letter from Wayne yesterday.
E.K. Secretary; Chapel Committee; Lincolnian; Echoes; Honor Society
Beason, Illinois

WANDA REINHART
Now I want to tell you something.
E.K.; Social Committee; Homecoming Queen; Echoes; Delta Psi Omega
Atlanta, Illinois

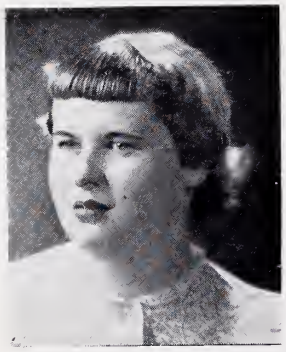

BARBARA (Barki) REMUS
I'm going to join the Waves.
214 S. Kenilworth,
Oak Park, Illinois

PHYLLIS SIEWERT
Our Marilyn Monroe.
E.K.; Delta Psi Omega; Social Committee
836 E. Glen Avenue,
Milwaukee, Wisconsin

BRUCE STAGER
Anchors Aweigh.
Social Committee Chairman; Student Council; Chapel Committee
2001 E. Prairie Ave.,
St. Louis, Missouri

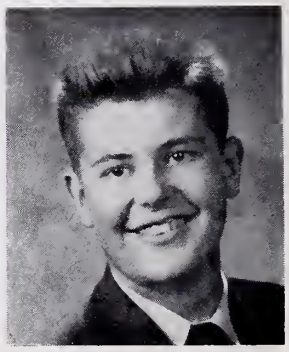

DONALD (Don) STELLI
Always smiling.
Social Committee; Delta Psi Omega; Baseball; Circle K
1520 Henry Avenue,
Des Plaines, Illinois

NANCY (Nance) STEWART
Do you want to hear a good joke?
Harts Hall President; E.K.; Social Committee; Lincolnian
4968 N. Ardmore,
Milwaukee, Wisconsin

ELAINE (Stoney) STONE
Oh, my nerves!
Sophomore Class Secretary; Cheerleader; Social Committee; Harts Hall Social Chairman; Echoes; Lincolnian; Delta Psi Omega; E.K.
1676 Linden Ave.,
Highland Park, Ill.

ANDREW (Andy) STOVER
Shy?
Circle K; Social Committee Chairman; Student Council; Intramural Football; Baseball
Warren, Connecticut

SALLY SUTOR
That's tough.
Players; E.K.
Wataga, Ill.

LOIS TUCKER
A worker, always doing her level best.
Echoes Editor; E.K. Treasurer; Lincolnian; Chapel Committee
460 Ninth Street,
Lincoln, Ill.

The sophomores' sleepless nights before finals yield dividends.

JOHN WATSON
Ladies' Man.
Intramural Football; Circle K; Baseball; Delta Psi Omega; Social Committee
1440 Algonquin Road;
Des Plaines, Ill.

Our Patrons for 1953

Mrs. Charles D. Armstrong
Mr. and Mrs. Harry Awe
John Ayling
Nathan P. Breslauer
Mrs. Georgia L. Byrd
Mr. and Mrs. Clyde Davis
P. F. Fairbairn
Gullett & Sons
Arthur Herschberger
Mr. and Mrs. Anthony Hesch
George H. Hill
Mrs. Mabel C. Larson
Snow White Laundry
Mr. and Mrs. Earl Madigan
Mrs. Josephine V. Marzano
Mrs. George Motz
Mr. and Mrs. Lyle D. Olesen
Paul Parks
E. J. Pfau
William Reiner
Mr. and Mrs. E. L. Reinhart
Mrs. Mildred M. Roberts
J. A. Ronder
Kenneth Siewert
W. C. Sparks
Mrs. M. H. Sprengel
Bruce Stager
Mrs. Bernice Stewart
Saul Stone
Larry J. Thalmann, Jr.
Mrs. Mary A. Tibbs
R. W. Troch
Gilbert Umbach, Sr.
Mrs. Walter Watson
Mrs. Jane Weise

Freshmen

JAMES THEODORE AWE
The silent type.
302 W. Kickapoo St.,
Lincoln, Ill.

SHIRLEY BREST
Silence never betrays you.
New Holland, Ill.

JACK BRUNER
Did you say Cuba or Costa Rica?
Cuba, Missouri

EDWARD (Ed) BUTTERWORTH
We're having a little party.
7904 Karlov Avenue
Skokie, Illinois

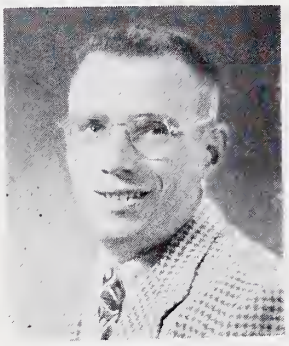

FRANK (F.B.) COOLIDGE
Ole dad.
Intramural Football; Basketball; Freshman Class President; Circle K; Social Committee; Basketball; Baseball; Student Council.
639 Locust Street
Winnetka, Illinois

PATRICIA (Pat) DAVIS
There's a rainbow 'round my shoulder.
Lincolnian.
1230 Broadway Street
Lincoln, Illinois

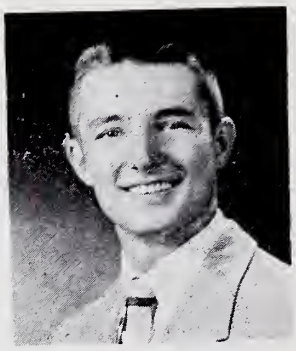

JERRY DEARING
Valentino is nothing compared to this smooth talker.
636 Keeling Street
Canton, Illinois

PATRICIA (Pat) FAUL
It's love that makes the world go 'round.
Community Chorus.
96 Keokuk Street
Lincoln, Illinois

JACK (Fitz) FITZSIMMONS
Mr. President.
Circle K.
808 N. Logan Street
Lincoln, Illinois

WILLIAM (Bill) HAUFFE
Eat drink, and be merry, for tomorrow we'll be broke.
Photographer for Lincolnian and Echoes.
701 Clinton Street
Lincoln, Illinois

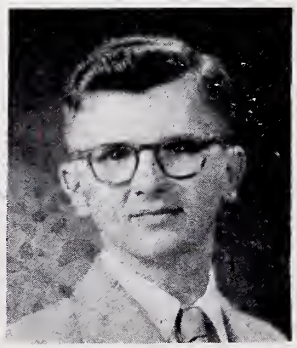

ALLEN J. HEANEY
I came and went.
308 S. State Street
Marengo, Illinois

MADELYN HIERONYMUS
So did I.
Waynesville, Illinois

DE WITT HUDSON
Did I ever tell you about my team?
Intramural Football, Basketball, Baseball; Freshman Class Treasurer; Echoes
866 Rockdale
Cincinnati, Ohio

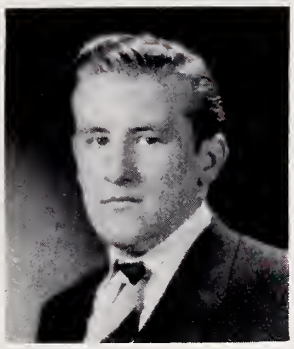

FRANK (F.J.) KAFKA
Punch his T.S. Card, will you?
Circle K; Baseball; Basketball; Intramural Football; Lincolnian.
3801 Home Avenue
Berwyn, Illinois

GUNTHER (Gunny) KOENIG
A down-to-earth thinker? Si.
Circle K; International Club; Community Chorus; Community Players.
Valparaiso, Chile

STANLEY F. KREUGER
Yes . . . yes sir.
751 E. Washington Street
Marengo, Illinois

RICHARD SPENSER (Dick) LARSON
Big man.
707 Bluff Street
Glencoe, Illinois

JOANN (Jo) LITWILLER
A stitch in time saves nine.
Greenview, Illinois

JOANA LONERGAN
Here comes the bride.
901 E. David
Arlington Heights, Ill.

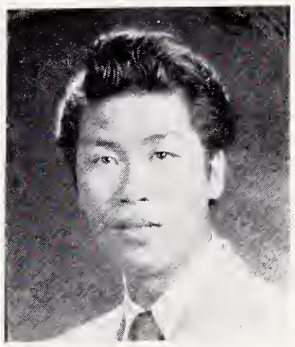

JACK (Buddha) LOWE
Time to sack out.
Community Chorus; Circle K.
3600 N. Avers Avenue
Chicago, Illinois

LAVERA (Lefty) McCUBBIN
Hang sorrow, care'll kill a cat.
Social Committee; Community Chorus; Chapel Committee.
R. R. No. 4
Lincoln, Illinois

KATHERINE MacKENZIE
Money isn't everything, I do believe.
119 South Church
Elkhorn, Wisconsin

DOLORES (Rock) MARZANO
A man's a man for all that.
Cheerleader; Freshman Class Treasurer: Harts Hall Secretary.
49 Center Street
Ellenville, New York

MARIA MORUA
My face is my fortune.
International Club.
Cartago, Costa Rica

KAREN LEE MOTZ
Gentlemen prefer blondes.
3639 E. Jackson Blvd.
Elkhart, Indiana

NORMA JO NEWELL
Silence is golden.
202 Doubet Court
Peoria, Illinois

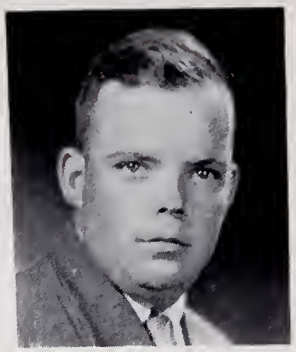

JAMES J. (Jim Joe) OLESEN
Mayor of Rockford.
Circle K; Social Committee; Manager, Baseball and Basketball.
519 Park Avenue
Rockford, Illinois

GENE PARKER
Disc Jockey of L.C.
Community Players.
1110 Pekin Street
Lincoln, Illinois

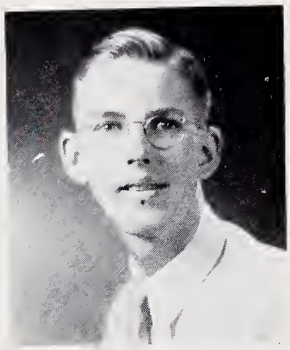

JOSEPH (Joe) PFAU
Always a friendly word.
Circle K.
425 N. Kickapoo Street
Lincoln, Illinois

RICHARD (Dick) PURVIANCE
413 S. Elm Street
Lincoln, Illinois

ANNA (Annie) REEVES
The busy have no time for tears.
Lincolnian; Chapel Committee; Assistant Organist.
Broadwell, Illinois

WILLIAM REINERS
Let me sleep.
Circle K; Baseball; Intramural Football.
21 Colonial Road
Bronxville, New York

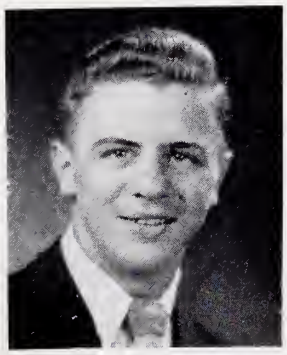

KENNETH (Ken) ROBERTS
It's not the size of the dog in the fight; it's the size of the fight in the dog.
Student Council, Vice President; Lincolnian, Assistant Editor; Echoes; Circle K; Community Chorus; Chapel Committee; Delta Psi Omega, Basketball.
292 Bloomingdale Ave.
Cranford, New Jersey

MARGARITA RODRIGUEZ
She walks in beauty.
Harts Hall, Vice President; International Club, Secretary; Social Committee.
P. O. Box 644
San Jose, Costa Rica

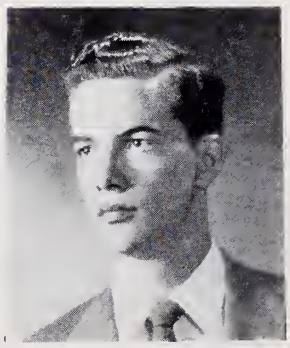

DAVID SELLARS
If'n y'all ever come to Texas, I'll fix y'all up.
Varsity Basketball.
Box 254
Gatesville, Texas

SARAH ANN (Sally) SPARKS
My time has not yet come.
Community Chorus.
222 Sixth Street
Lincoln, Illinois

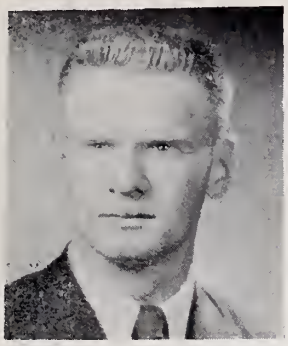

RICHARD (Red) THOMAS
Always smiling.
Baseball; Basketball.
R. R. 4 Lincoln, Illinois

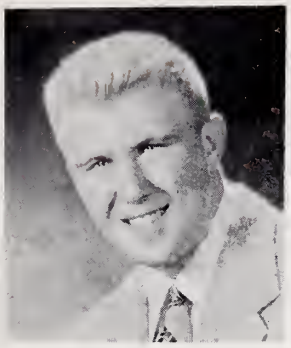

JACK TROCH
Anything for a friend.
Intramural Football; Circle K.
1020 S. Hamlin
Park Ridge, Illinois

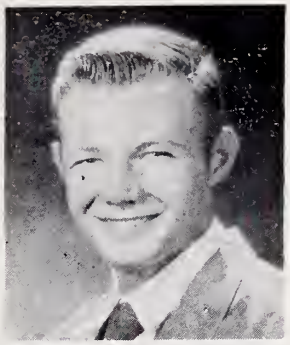

GILBERT C. (Gil) UMBACH
Never put off until tomorrow what you can do next week.
1132 Thacker Street
Des Plaines, Illinois

ROBERT (Bob) WATSON
Happiness is contagious.
Circle K; Intramural Football; Baseball Manager; Community Chorus; Freshman Class, Vice President.
1440 Algonquin Road
Des Plaines, Illinois

JOYCE (Jerce) WEBER
But I don't like that stuff, Mrs. Bailey!
Cheerleader; Harts Hall, Treasurer.
Strasburg, Illinois

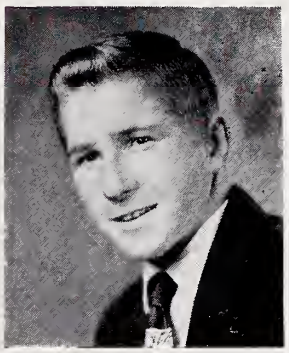

JOSEPH R. (Joe) WEINGARZ
Anchors Aweigh.
Basketball.
R. R. No. 4
Lincoln, Illinois

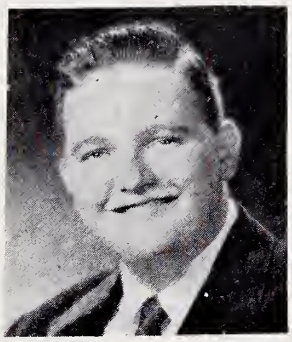

RICHARD (Dick) WEISE
Come in and see my bar.
Intramural Football; Circle K, Program Chairman, Social Committee; Delta Psi Omega; Community Chorus; Community Players; Baseball.
2022 Hawthorne Lane
Evanston, Illinois

DAVID B. (Uncle Dave) WELTY
Never working, but always busy.
Community Chorus.
803 Fairview Avenue
Park Ridge, Illinois

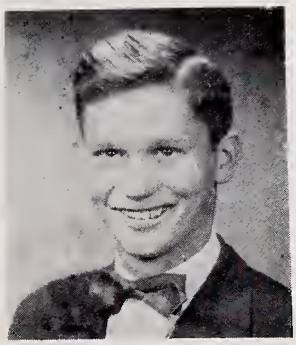

JOHN WIGGERS
How are you going to keep him, down on the farm?
R. R. No. 1,
Lincoln, Illinois

CAROLYN (Carol) WITHAM
The love light in her eyes.
Social Committee; Community Chorus.
721 Wyatt Avenue
Lincoln, Illinois

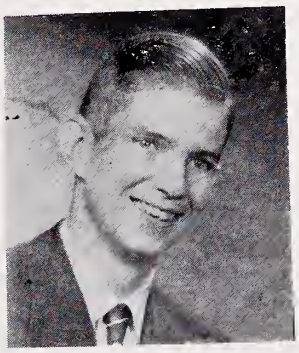

WILLIAM ZETER
Well, let me see.
528 N. McLean Street
Lincoln, Illinois

DUANE (Shep) SHEPPARD
I came second semester.
3035 N. Nagll
Chicago 34, Illinois

L. to R.: A. Stover, F. Coolidge, N. Stewart, K. Roberts, Mr. Bailey, D. Hesch, E. Huffman, K. Claypool, S. Madigan, W. Nidiffer, J. Harmon.

As one President to another — Don Hesch lays downs the law to Mr. Dooley.

Clean-up Day.

Student Council

The Student Council, composed of elective officers and group representatives, meets regularly and acts as the official spokesman for the student body. It sponsors Woe Week, Clean-Up Day, student Skip Day, Homecoming, fund-raising drives, and social activities. This year's advisor was Dean Bailey.

Social Committee

Left to right: Elaine Stone, Wanda Reinhart, Mary Pool, Eileen Huffman, John Watson, Dick Weise, Margarita Rodriguez, Nancy Stewart, Don Hesch, Don Stelli, Frank Ccolidge, and Social Chairman Andy Stover.

The Social Committee is charged with the responsibility for social events, particularly the year's big formals. The Sadie Hawkins Dance and the Golddiggers Fling are both traditions, and the gals do the asking. The 1952 Christmas Formal was a delightfully intimate affair held in the Dining Hall, where candle-lighted tables were placed along the wall.

The Spring Formal, "My Blue Heaven," was also held in the Dining Hall, and featured the annual coronation of a queen secretly chosen by the men. Her Royal Highness was Miss Carolyn Witham, a freshman from Lincoln.

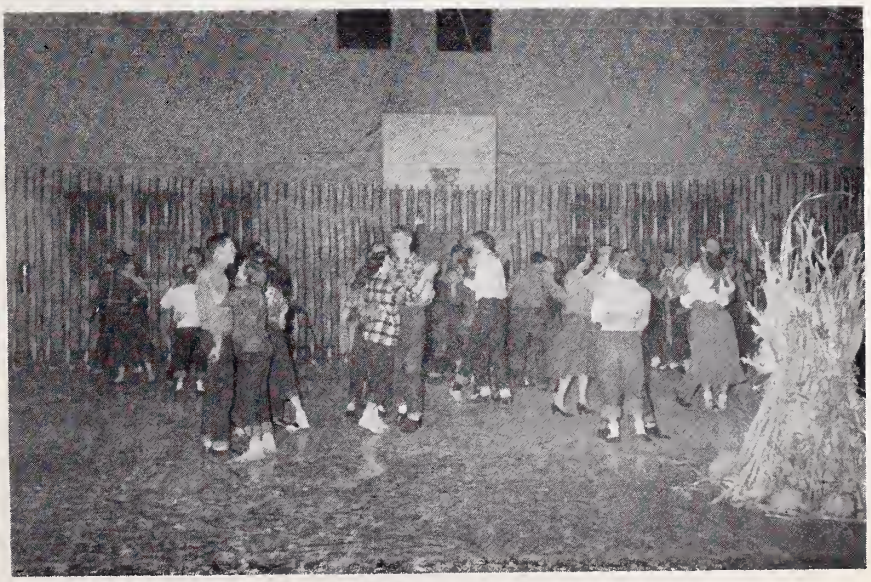

To the right: The Sadie Hawkins Dance; and above that, the best dressed Dogpatchers — Jerry Dearing, Sudie Givens, Charlene Bruce, Bill Nidiffer.

The King of the Fling and the Homecoming Queen—Don Meredith and Wanda Reinhart.

Homecoming

Upon a suggestion from Miss Willard the Student Council this year organized a three-day Homecoming weekend. Festivities commenced Friday night, February 20, with the annual Golddiggers Fling. The theme was "A Little Bit of Heaven," and the highlight was the crowning of the King and Queen, selected by popular choice. Saturday afternoon alums, faculty, and the Lynx second squad played basketball. Saturday evening, after a pep rally, the Lynx went down to the Concordia Preachers from Springfield, followed by a lounge party. The men threw open their living quarters Sunday afternoon, after which the traditional Open House reception at Harts Hall was held. Rooms were judged at both these events.

Campus organizations erected displays which were judged by a faculty committee. First prize went to the International Club for their watercolor depicting two basketballers reaching for the world globe.

Elaine Stone and Sandy Madigan paint Eikosi Korai's Homecoming display.

Lynx captain Whitey Harmon meets the Concordia captain prior to the Homecoming game.

Open House at Harts Hall.

Beverly Bagdasarian's blue ribbon single room.

Elaine Stone and the first-prize double room, shared with Eileen Huffman.

Dolores Marzano (left) in the double room — belonging to her and Phyllis Siewert — second prize.

Joyce Weber and Wanda Reinhart in their room, awarded Honorable Mention. The roses are Circle K's gift to the Queen.

The finale — "Arms and the Man." Left to right: Myra Hanger, Bob Fitzsimmons, Gunter Koenig, Jean Goodrich, Don Dunkelberg, Bud Gluckman, and Sandy Madigan.

Players

Directed by Harold Aleshire, new head of the drama department, the Lincoln College Community Players presented a trio of well-known productions this season. They opened in the fall with John Van Druten's comedy, "I Remember Mama." Next on the bill was a winter offering, the tragic "Beyond the Horizon," by Eugene O'Neill. The season closed in April with George Bernard Shaw's satirical comedy, "Arms and the Man."

Delta Psi Omega

The Players boast membership in the national honorary dramatic fraternity, Delta Psi Omega. This year the only holdovers from last season were Bill Nidiffer and Don Meredith. At Class Day Harold Aleshire, faculty advisor, announced the following had qualified for membership: Andy Stover, Wanda Reinhart, Jim Byrd, Ken Roberts, Don Hesch, Gil Umbach, James Harmon, Bud Gluckman, Gunter Koenig, Sandra Madigan, Elaine Stone, Don Stelli, Karen Motz, Beverly Bagdasarian, John Watson, Eileen Huffman, Phyllis Siewert, Bob Watson, and Ed Butterworth. Don Dunkelberg, Marta Fikuart, Ruth Willard, and Bill Tagg were named honorary members.

October — "Of Thee I Sing"

Chorus

In addition to the hit productions pictured, the Lincoln College Community Chorus, under Bill Tagg's direction, presented a formal Christmas Concert of Carols, furnished the music for Commencement exercises, and appeared in the Logan County Music Festival.

March — "Trial by Jury," half of a twin bill which also featured Menotti's "The Medium."

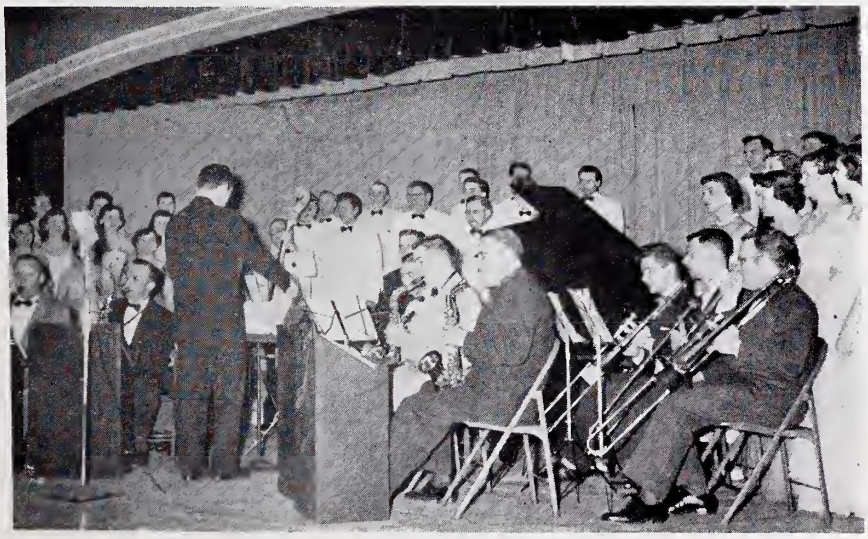

May — the Spring Pops Concert.

Eikosi Korai

Around the punch table at winter initiation.

Cake Walk winners with their spoils.

Eikosi Korai, honorary service society, contributes to campus life in many ways. Serving dinners is the club's specialty, although the annual fall cake walk, the children's Easter Egg Hunt, two Sunday night suppers, and the second semester issues of Campus News were added attractions this year. Two formal initiations at Harts Hall were held, one in the winter and one in the spring. Results of the latter were not captured by our camera.

Members of Eikosi Korai in an unusually idle pose. Standing, left to right: Wanda Reinhart, Mary Pool, Nancy Stewart, Elaine Stone, Beverly Bagdasarian. Seated: Officers Sandy Madigan, Julieta Calix, Marlene Reinhart, Eileen Huffman, and Lois Tucker. Phyllis Siewert and Lee Jenkins were absent when picture was taken.

Circle K

Organized and advised by Clarence Sims of the faculty, Circle K is the campus branch of the Kiwanis Club. It sponsors social activities for its members and for the entire student body as well, and sends two members weekly to the luncheon meeting of the local Kiwanis. In addition it contributes to various causes, among them the purchase of new uniforms for the cheerleaders this year. he 1952-53 roster of the officers included: James Harmon, President; Don Stelli, Treasurer; John Watson, Secretary.

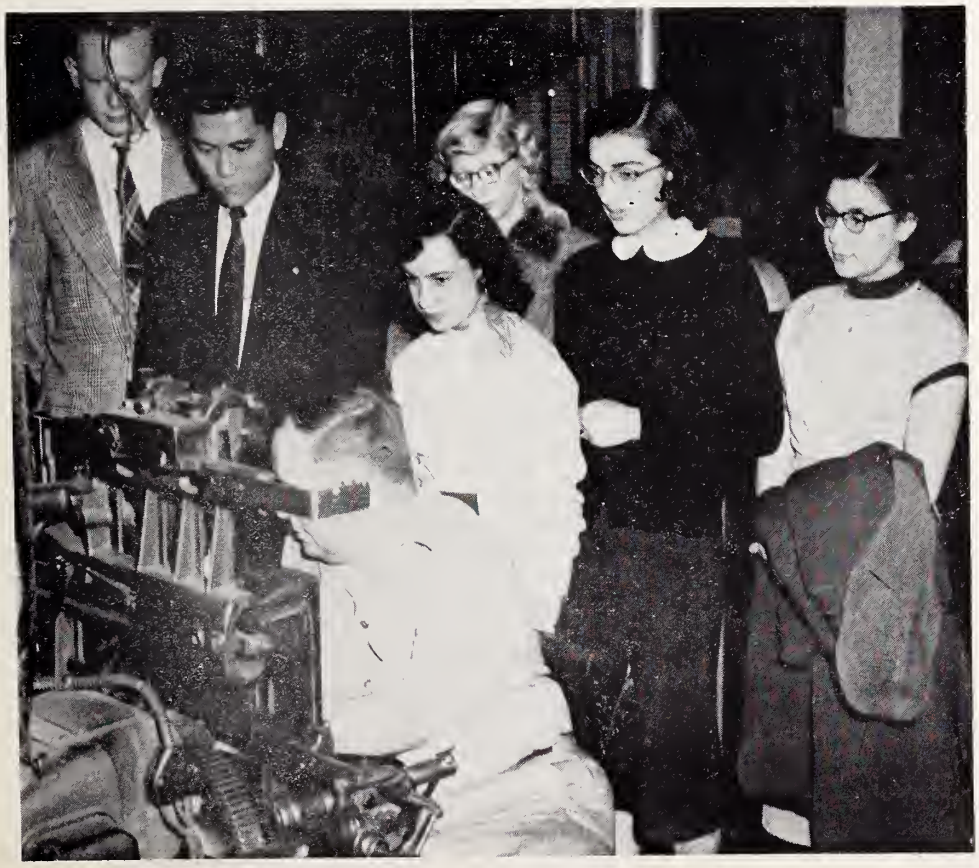

International Club

Formed by Harold Aleshire of the faculty, the International Club has as its purpose acquainting foreign students with the American way of life beyond the limits of the campus. During the year the members visited the University of Illinois, the local newspaper and radio station, factories, and a farm. Shown at the left on their tour of the Lincoln Evening Courier Plant, they are: Gunter Koenig (Chile), Chong Man Lee (Korea), Maria Morua (Costa Rica), Miss Willard, an advisor, Margarita Rodriquez (Costa Rica), and Julieta Calix (Honduras).

The Publications

The staff of this year's annual, Echoes — seated, l. to r.: Sandy Madigan, photography editor; Lois Tucker, editor-in-chief; Marlene Reinhart, literary editor; Wanda Reinhart Elaine Stone. Standing: Don Hesch, promotion; Ken Roberts; DeWitt Hudson; Bill Hauffe, photography. Assistant editor Lee Jenkins was absent, as was Karen Motz, who designed the cover for this yearbook. Mr. Dooley is advisor.

The staff of the Lincolnian, student newspaper — seated, l. to r.: Miss Willard, advisor; Sandy Madigan, editor; Elaine Stone; Nancy Stewart. Standing: Ken Roberts, assistant editor; Marlene Reinhart; Lois Tucker; Anna Reeves; Don Hesch; Bill Hauffe, photographer.

Sports . . .

Reading from top to bottom —

The basketball squad. Front row: James Olesen, manager; Gil Umbach; Joe Weingarz; Ken Roberts; John Ryman, coach. Back row: Don Hesch; DeWitt Hudson; Frank Kafka; Dave Sellers; Jim Harmon.

Three cheers for fine spirit: Dolores Marzano, Elaine Stone, Joyce Weber.

Spring and the baseball team. Left to right: James Olesen, mgr.; Andy Stover; Bill Nidiffer, Frank Cooldge; John Watson; Jim Byrd; Don Hesch; Don Stelli. Standing: Harold Aleshire, coach; Bob Watson, mgr.; Dick Thomas; Bill Reiner; Jim Harmon; Dick Purviance; DeWitt Hudson; Dick Larson; Frank Kafka; Duane Sheppard; Dick Weise, mgr.

Intramural football is featured on the first chilly afternoons in the fall.

The Story Behind

Warming up in the pit.

Backstage Ken Roberts throws the switch and the lights go on.

Bill Tagg and Bud Gluckman rehearse a tense scene from "Beyond the Horizon."

John Watson grimaces while changing scenes for "Trial by Jury."

Karen Motz applies Gunter Koenig's grease paint for "The Medium."

Adding the final touches for a reception — Joyce Weber, Norma Jo Newell, Wanda Reinhart.

the Headlines . . .

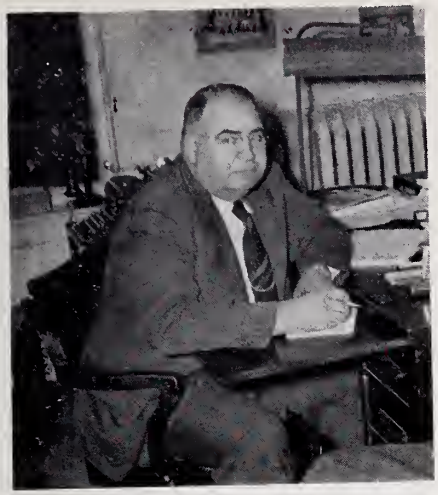

Mr. Balof, about to make out a receipt.

Our staffs of life (oh, those French fries!)—Mrs. Byrne, Mrs. Rickords, Mrs. Edwards, Mrs. Troeger.

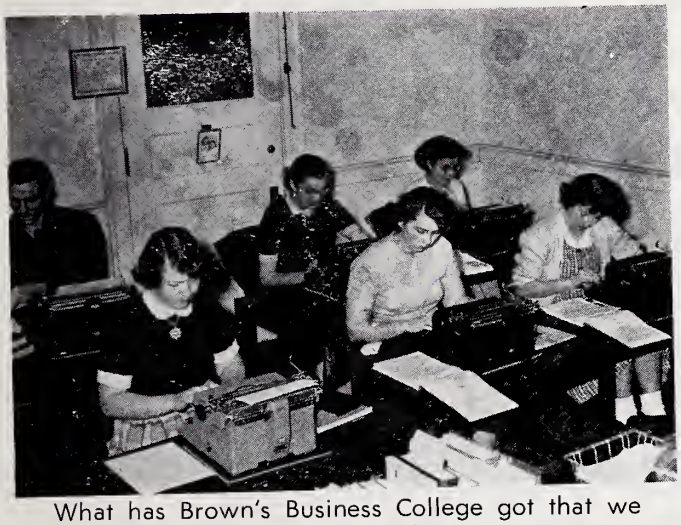

What has Brown's Business College got that we haven't got?

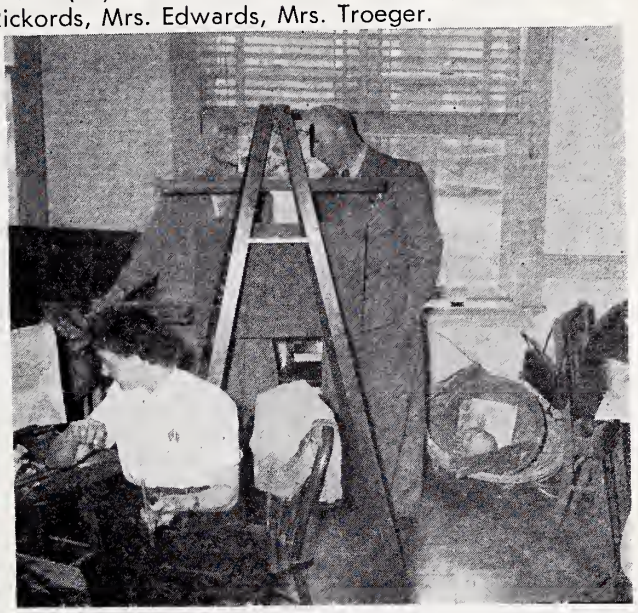

Mr. Rauschenberger coaches Mrs. Hensley in art class.

Mrs. Bailey is teaching the home making class how to hold a husband.

Quiet in the library!—Shirley Brest, Jack Bruner, librarian Mrs. Pooley, Dick Larson, Anna Reeves.

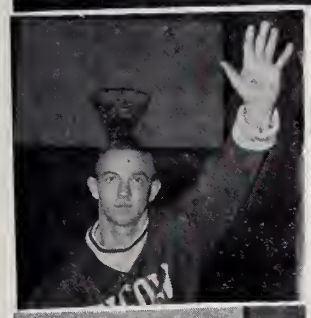

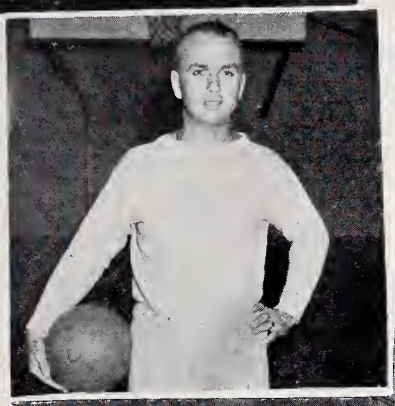

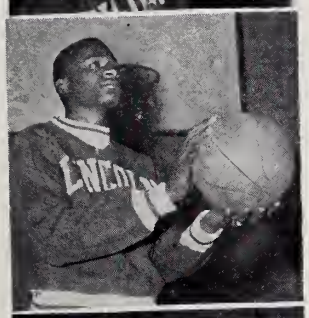
LNCOLN

LNCOLN

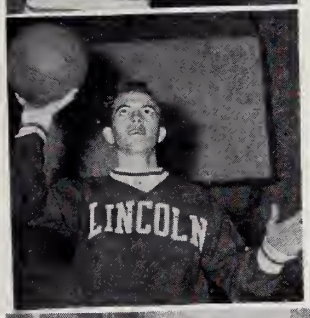
LINCOLN

LINCOL

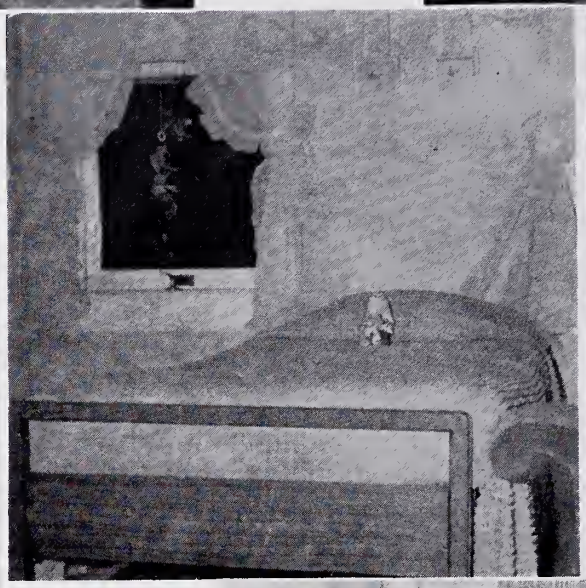

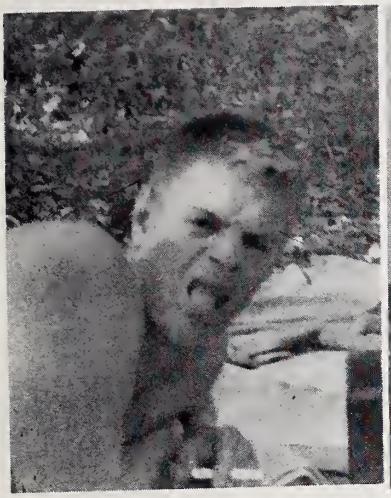

JOIN UP PARDNER...IT'S
ny Brook

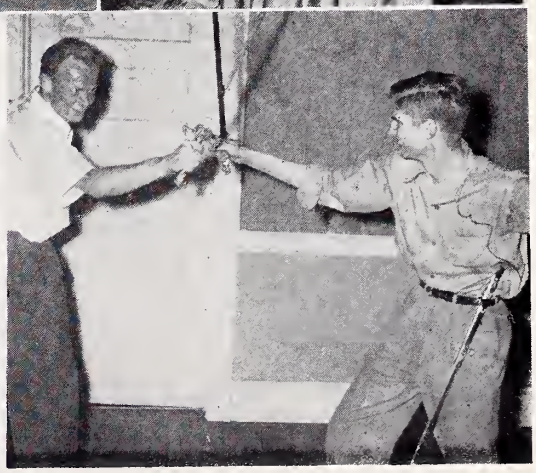

CAVEAT EMPTOR

Margarita Rodriguez fingers Souvenirs of the Past.

We transfer from our streetcar to leave the echoing past. Here the flag being raised over the campus symbolizes the promise of the future.